

N15-50W
54
DIP
MICROFILMED

PROPERTY OF
JOHN W. LEWIS & KATHERINE H. LEWIS
NEAR GREENVILLE, S. C.
25 APR 1983

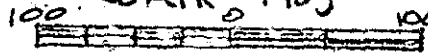

Note: Improvements on this lot are not in a flood hazard area.

FILED
GREENVILLE CO. S. C.
APR 27 12 46 PM '83
DONNIE S. TANKERSLEY
R.M.C.

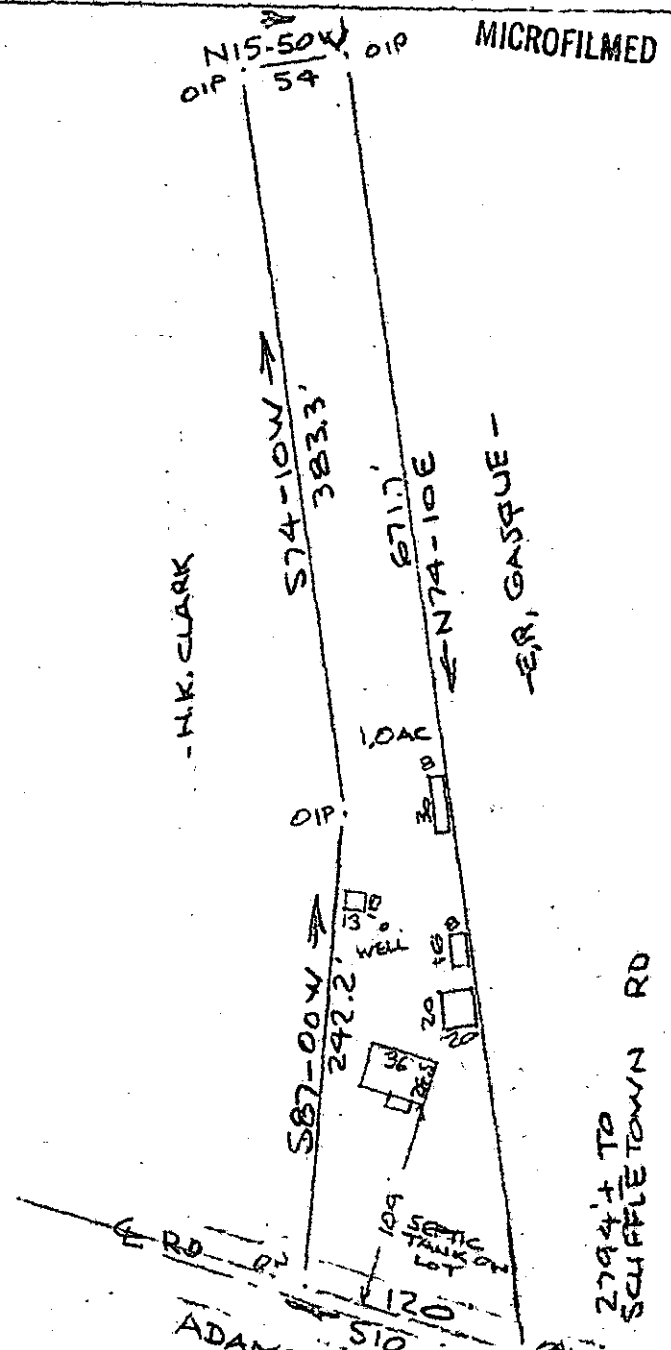

This is to certify that on the 25th day of April, 1983, I surveyed the property shown on this plat, being known as 1.0 acre on plat of PROPERTY OF H. K. CLARK and recorded in the RMC Office Greenville County, S. C., in Plat Book "4 - B" at Page 43; and that the property lines, walls and buildings are as shown hereon, and that the walls and buildings located on said lot do not encroach or project on adjacent street or property, and that no adjacent walls or buildings encroach or project on said premises; and no power lines cross this property except as shown hereon.

28178
9-P-95

R. B. Druce
R. B. Druce, RLS #1952 - APR 25 1983

3.00CD

GCTO ----- 3 AP27 83 090

CAROLINA SURVEYING CO.
112 Manly St., Greenville, S. C.